



Stokesdale American Youth Football Cheer 2010 Cheerleader Application



ONLY OFFERED FOR AGES 7-12
Age is determined by the child's age on September 15th, 2010

FOR MORE INFORMATION YOU CAN VISIT www.syfanc.org & www.rcyouthfootball.com

Note: This application is to cheer with Stokesdale only. Circle the elementary school that your child attends or attended:

Stokesdale OLBA Bethany Lincoln Monroeton Wentworth Huntsville Other: _____ Grade _____

Girls ages 7-9 will cheer for tackle 1 and ages 10-12 will cheer for tackle 2, unless this applicant has a sibling playing football/cheering and you want them to be on the same team please check the team the sibling will be playing on:

Tackle 1 _____ Tackle 2 _____

Participant(s) Information

Participant's Name _____ Age _____ Date of Birth _____

Address including Zip Code _____

Home Phone _____

Parent/Guardian: _____ Work Phone: _____ Cell: _____

Email Address: _____

Indicate any health condition participant may have:

___ Allergies ___ Diabetes ___ Epilepsy ___ Hyperactivity

___ Heart Disease ___ Kidney Disease ___ Physical Disorder

___ Learning Disability ___ Emotional Disability

Other (Explain) _____

Is participant on medication? _____ If so, please explain _____

Participant's Doctor _____ Phone# _____

If parent can't be reached please provide an emergency contact _____ Phone # _____

2009 Fundraising Option (2009 Participants check one): This section is mandatory for former participants.

2009 Donors are exempt. I did participate in the Fundraiser. I will pay a \$25 fundraising opt-out fee today.

2010 Fundraising Option (Check one): I will participate in the Fundraiser. I will pay a \$25 fundraising opt-out fee today.

We are in need of cheering coaches, are you are interested in coaching or helping ___ yes ___ no

Payment Information

Fee: \$65 for each participant—please note this fee covers pom poms but DOES NOT cover your uniforms!

Parents will be responsible for uniforms—uniform may be used from the previous year. New cheerleaders or different sizes will require purchase. See back page for uniform information

Deadline for Registration must be postmarked and mailed by: July 31st, 2010

PLEASE DO NOT RETURN TO YOUR SCHOOL ONLY MAILED APPLICATIONS WILL BE ACCEPTED!!

NO EXEPTIONS!!!!

Checks should be made payable to SYFA and mailed to:

SYFA

P.O. Box 131

Stokesdale, NC 27357

******PLEASE WRITE PARTICIPANT'S NAME ON CHECK******

SYFA Use:	
Date of Postmark	_____
Method of Payment	_____
Name on check	_____
Check # & Total	_____
'09 Registration Fee	\$ _____
'08 Fundraiser	\$ _____
'09 Fundraiser	\$ _____
Processed by	_____

PLEASE COMPLETE UNIFORM INFORMATION ON BACK

Please measure your child by the following guidelines, below, and enter measurements **and** circle size below, please note there are two sizes--youth and women's.

Shell (top) measurements: Chest _____ Back Length _____

Skirt measurements: Waist _____ Hip _____ Length _____

According to measurements and sizes below please circle correct size: Also circle:

Shell (top)	XXS	XS	S	M	L	XL	XXL	YOUTH	ADULT
Skirt Size	XXS	XS	S	M	L	XL	XXL	YOUTH	ADULT

OR CIRCLE: No uniform needed

YOUTH SIZE CHART					
SHELLS (TOP)	XXS	XS	S	M	L
CHEST	20-22	23-25	26-27	28-30	31-32
BACK LENGTH	12 ¾	13 ¾	15 ¾	17 ¼	18 ¼
SKIRTS	XXS	XS	S	M	L
WAIST	16-18	19-21	22-24	25-27	28-30
HIP	19-21	20-22	23-25	26-28	29-31
LENGTH	11	11 ½	12	12 ½	13

WOMEN'S SIZE CHART					
SHELLS (TOP)	S	M	L	XL	XXL
CHEST	30-32	33-35	36-38	39-41	42-44
BACK LENGTH	18 ¾	19 ¼	19 ¾	20 ¼	20 ¾
SKIRTS	S	M	L	XL	XXL
WAIST	22-24	25-27	28-30	31-33	34-36
HIP	30-32	33-35	36-38	39-41	42-44
LENGTH	14 ½	15	15 ½	16	16 ½

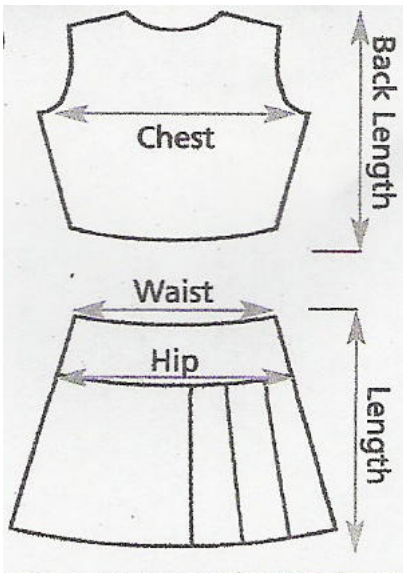

NOTE: SIZE CHART WILL FIT DESIGNATED BODY SIZES. THESE UNIFORMS ARE 100% POLYESTER AND DO NOT STRETCH MUCH. IF YOUR CHILD IS MEASURING ON THE HIGH END OF A SIZE PLEASE CONSIDER MOVING UP A SIZE.

EX: IF YOUR CHILD MEASURES 22 FOR A YOUTH TOP YOU NEED TO GO UP A SIZE AND ORDER A XSMALL TOP NOT A XXSMALL. THE TOPS TEND TO RUN SMALLER THAN THE SKIRTS.

WE ARE NOT RESPONSIBLE FOR REPLACING UNIFORMS IF YOU ORDERED WRONG SIZE